Despacito

Trompeta
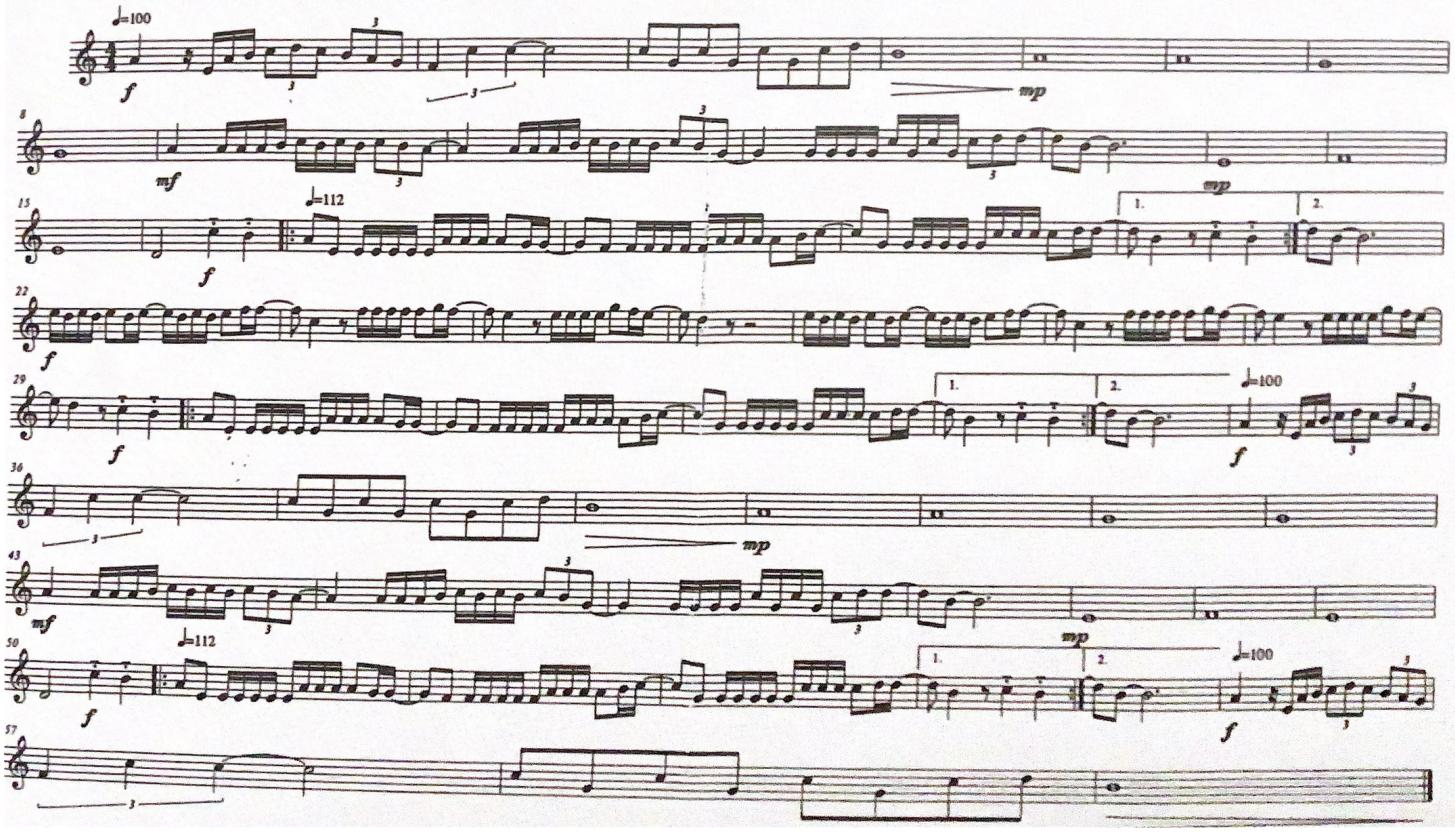
arr: A. Martín